

Prevention and Solution to All Pipe Problems

## **UnderCity Solution**

---

*UnderCity Solution investment Prospectus : Cowithone Co., Ltd*

COWITHONE, Co., Ltd

# Table of Contents

---

1 Problem

---

3 Product

---

5 Site

---

7 Advantages

---

2 Solution

---

4 Expected Effects

---

6 Application Examples

---

8 End!

---

# Problem

Water  
Pollution  
&  
Shortage

Created by icon 54  
from Noun Project

Created by William J. Salvador  
from Noun Project

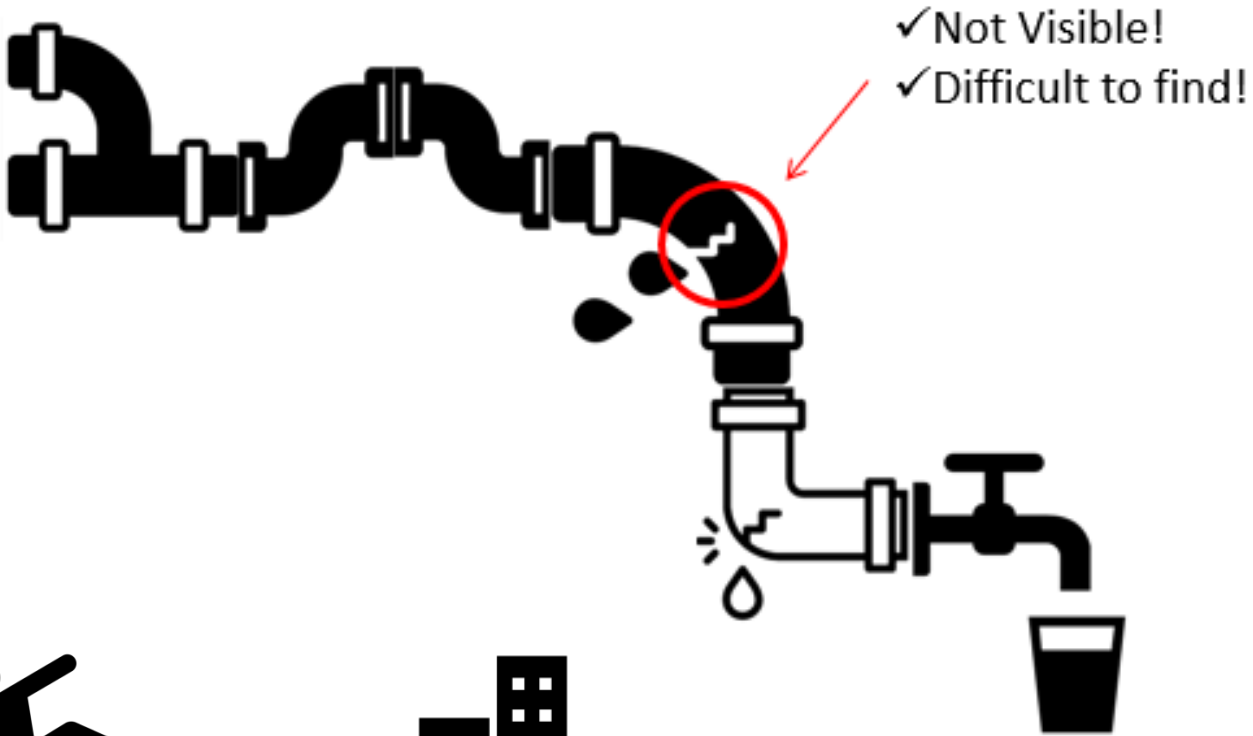

✓ Not Visible!  
✓ Difficult to find!

## Damage from Leak

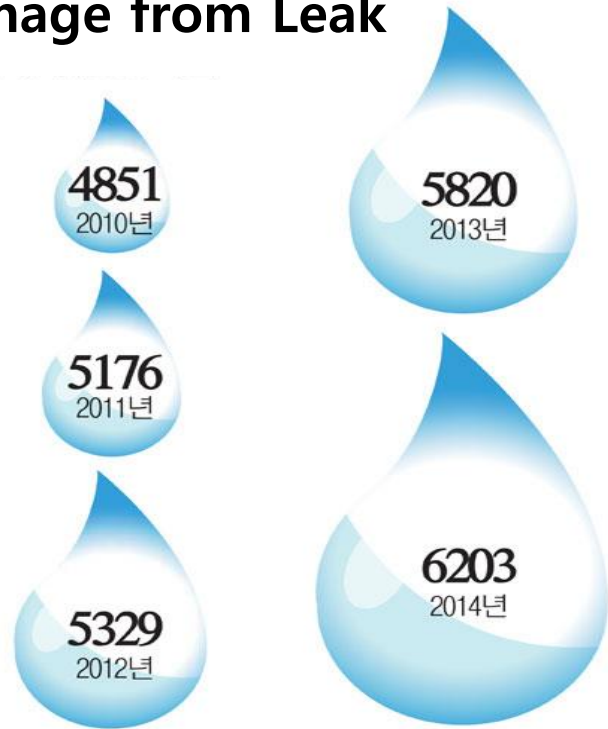

\*지자체 합산.  
자료=새정치민주연합 노웅래 의원실

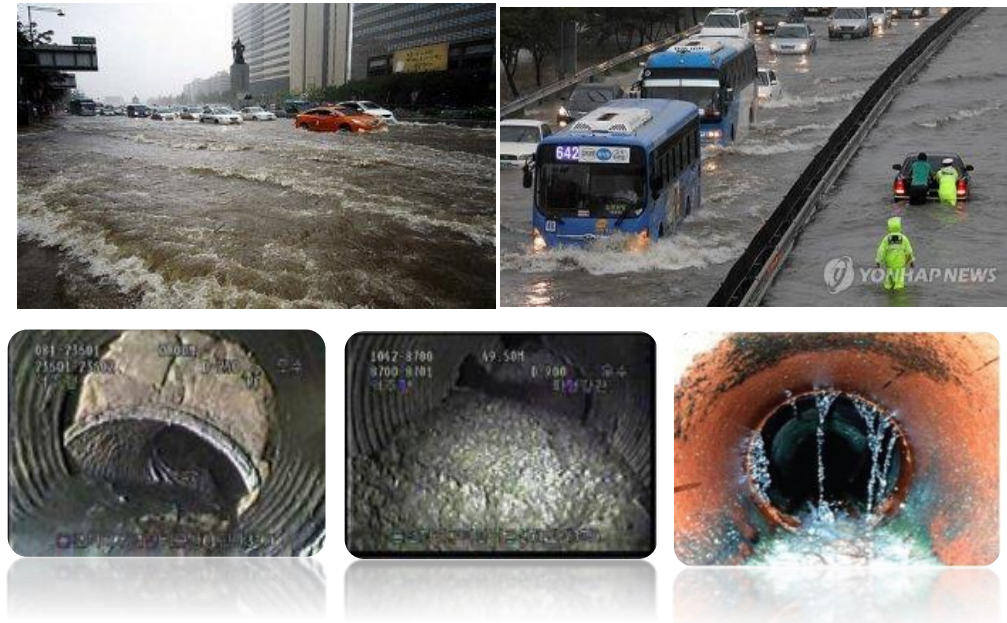

Annual Leak Damage = 600 million krw

No Drain Pipe Management Method

# Cause of Problem

- Pipe Damage
- External Corrosion
- Internal Corrosion
- Natural Cause
- Manufac. Fault
- Etc

Damage from  
External Shock

65%

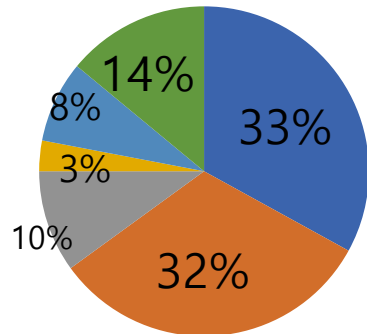

Connection Leak

14%

Monitoring Pipe Damage and Pipe Connection is a MUST!!

# Solution

## *Perfect 3-Step Maintenance Solution!!*

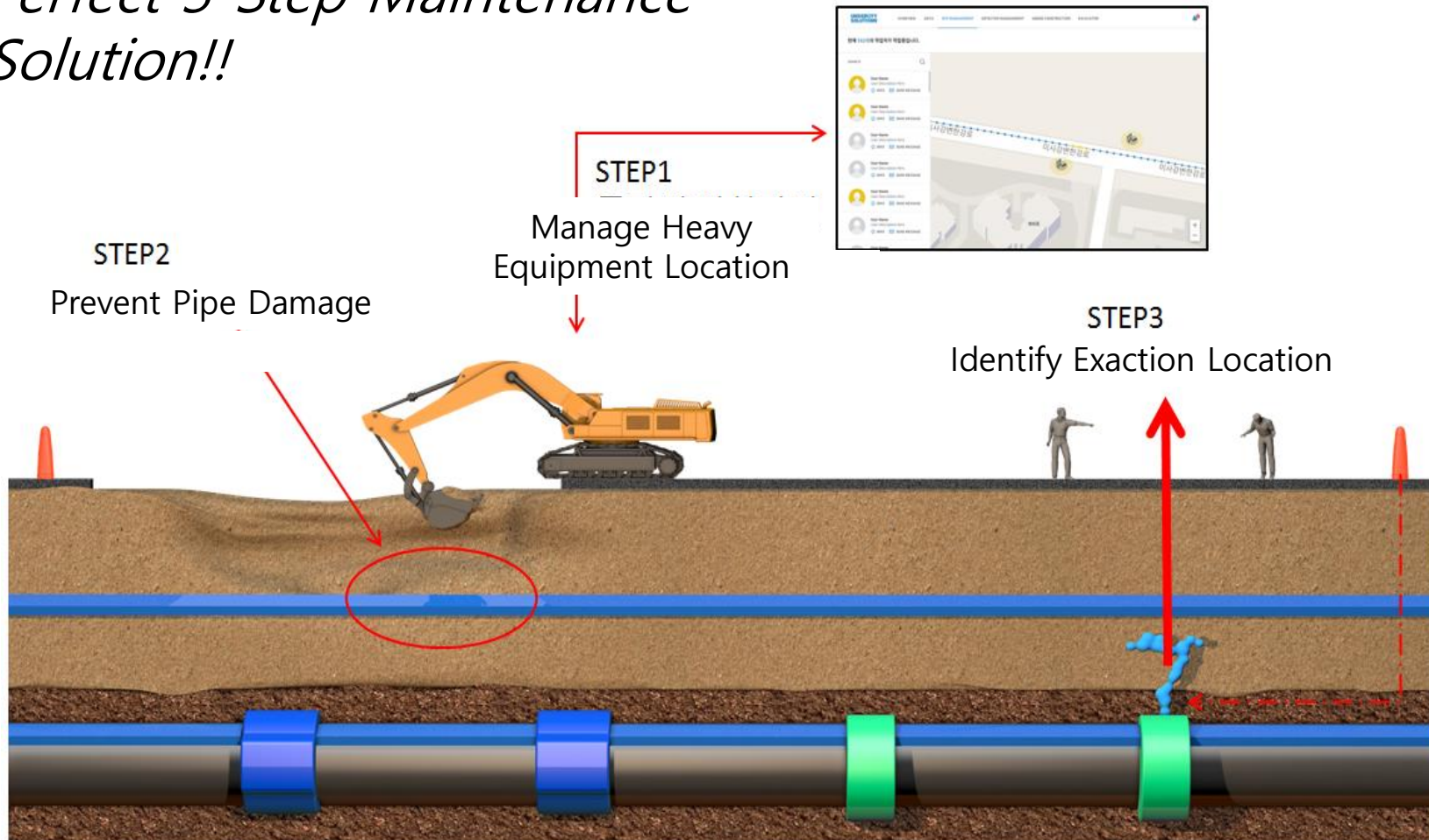

# Product

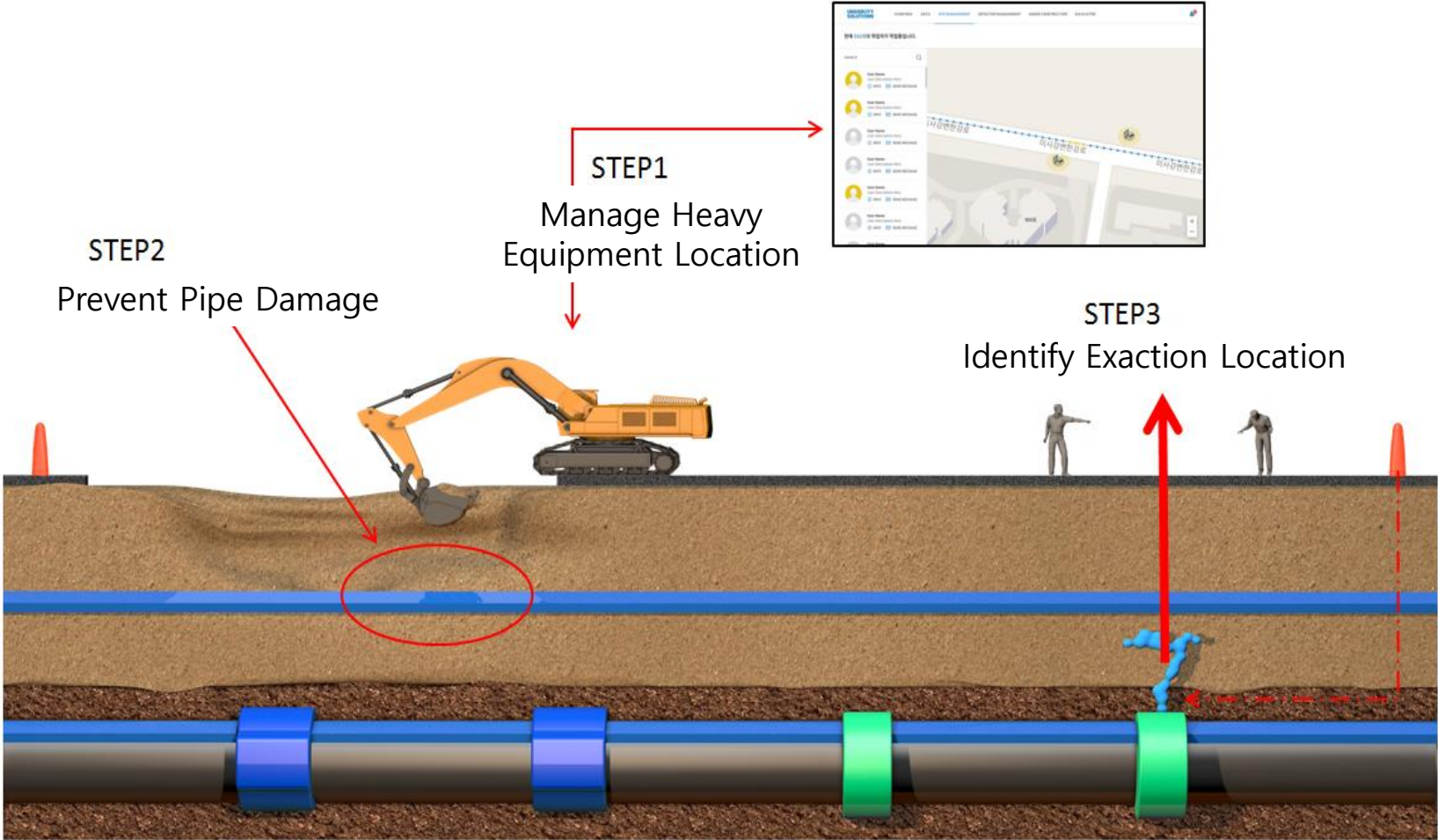

# Product

SinkTree

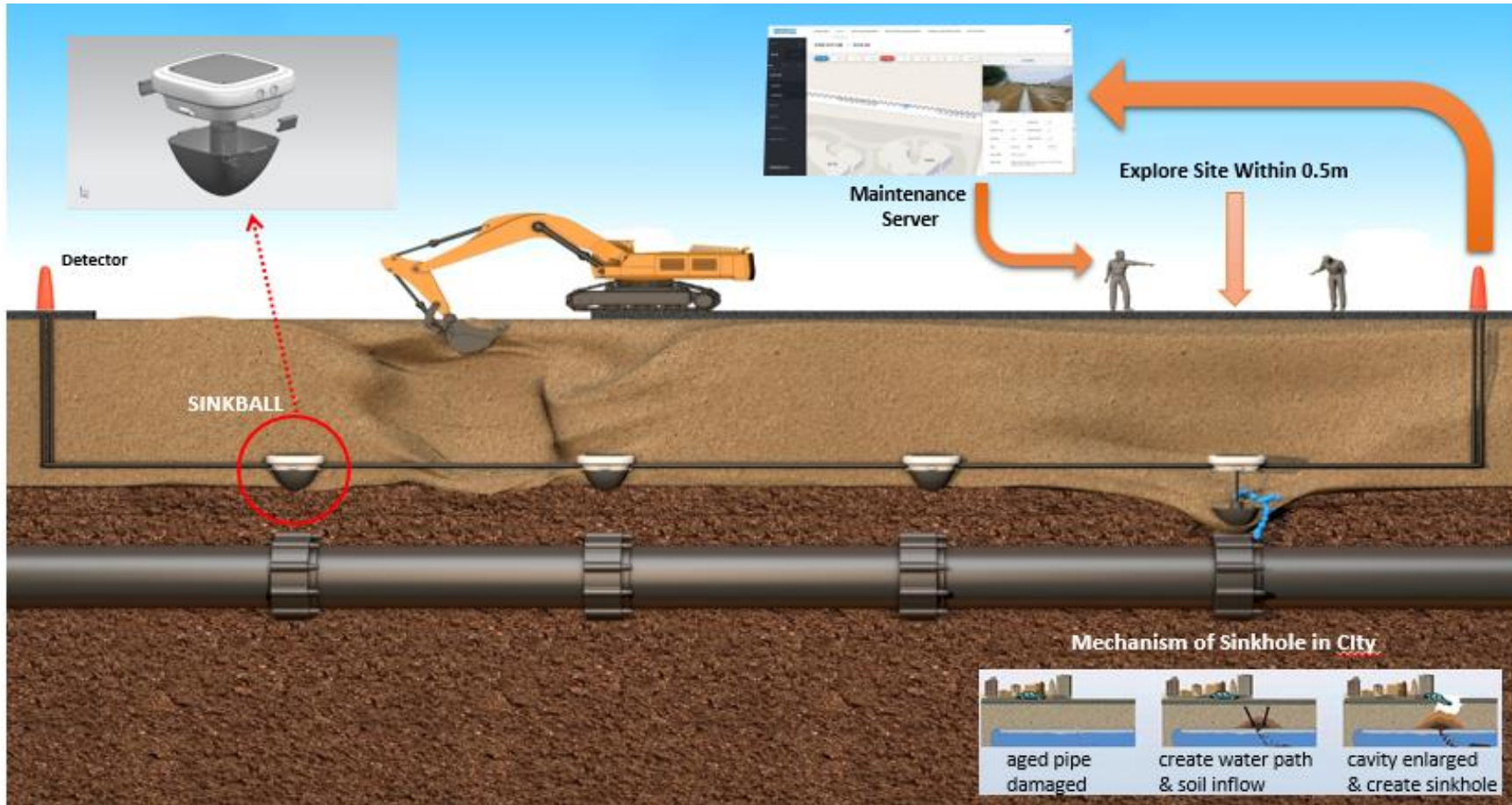

# UnderCity Solution

---

*Real-time pipeline damage prevention and leak detection system*

# System Components

## System Parts

Detector

### Pipe Monitoring Controller

- Check Events every 2 secs
- Detect location of events
- Can detect Max. 1,000M

### Remote Terminal Unit(RTU)

- Deliver pipeline status to Detector
- Alert Admin with in 1 min in event
- Maintain security data with VPN

### 80W Panel & 100ah Battery

- Usable up to 3 years
- System operates 30days+ without electricity

# Maintenance Software

Program

## Log-in

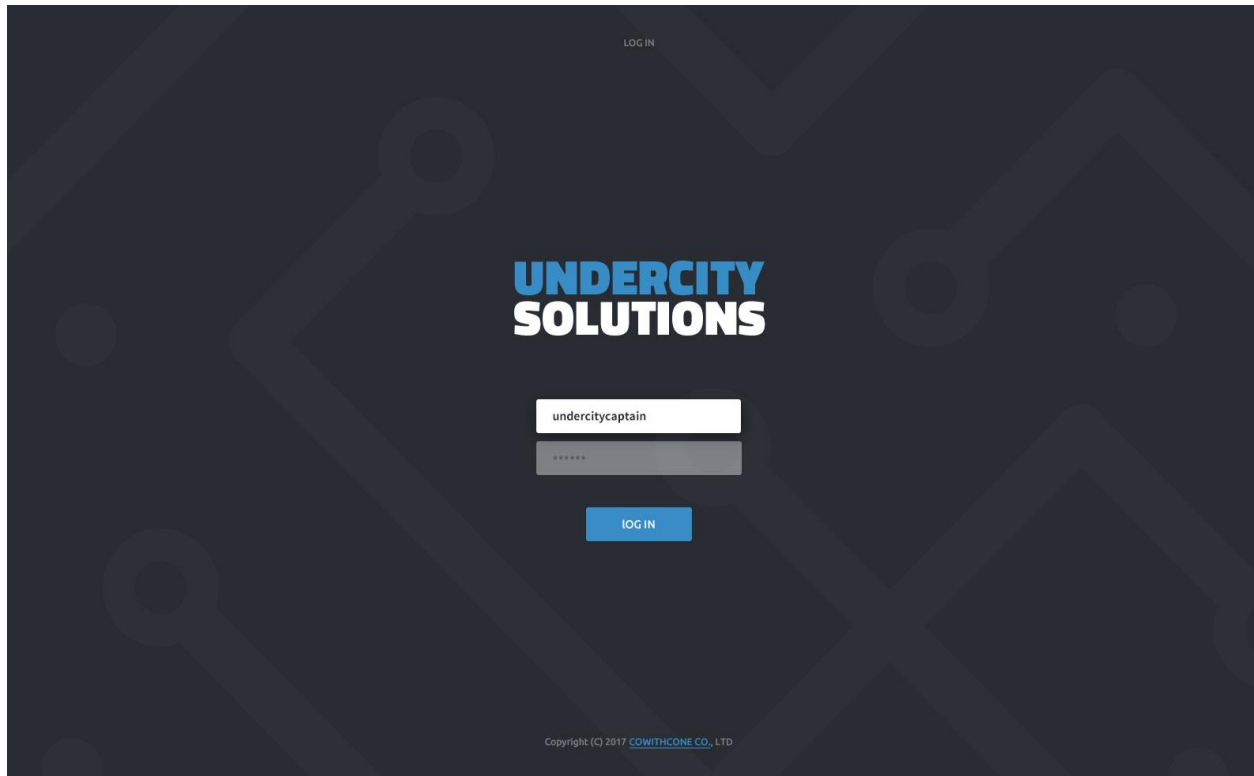

-Only “you” can access the software with assigned ID

# Maintenance Software

## Program

### DATA (System Operation related)

CONSTRUCTION INFO	SYSTEM INFO	DETECTOR INFO
현장명: 안산 석수골	현장 ID: RT11234FD	Ch1: Detector1 serial no.
발주처: 안산시정 도로교통과	시스템 타입: 내 타입	Ch2: Detector2 DT5465-568EDD-23345D
시공처(원청): 대우건설	채널 수: 345개	Ch3: Detector3 serial no.
시공처(하청): 구산토건	RTU: RTTTU	Ch4: Detector4 DT5465-568EDD-23345D
연장거리: 15.32 m	Detector: 15.32	Ch5: Detector5 DT5465-568EDD-23345D
권 종류: 스테인레스관	관리자: 스테인레스관	Ch6: Detector6 serial no.
권 구역: 150.25	시스템 가동일자: 150.25	Ch7: Detector7 DT5465-568EDD-23345D
시공기간: 2016.10.27 ~ 2016.10.27		

-Check Related Site-DATA

# Maintenance Software

## Program

### DATA (Construction related)

Ch No.	1	Pipe No.	53
파이프 타입	직관	파이프 길이	6
총 길이	318	파이프 깊이	1.5
위도	BC224	경도	BA150
시공 날짜	2017.07.08		
특이사항	특이사항은 이렇게 적으면 됩니다. 특이사항은 이렇게 적으면 됩니다.		

-Check Construction Info

# Maintenance Software

Program

DATA

SITE	연장거리	감지장치 수	설치 날짜	관리자	프로그램 버전
ONAM dong	2km	3	2017.05.03	김철수 010-1234-8895	version1
SUNGBOK dong	5km	6	2018.08.25	김철수 010-1234-8895	version1
SUNGBOK dong	5km	6	2018.08.25	김철수 010-1234-8895	version1
ONAM dong	2km	3	2017.05.03	김철수 010-1234-8895	version1

NO	DATE	내용	초치사항	초치일자
1.	2017.08.21	Ch1 - 68번 피이프 누수	복구완료	2017.08.21
2.	2017.08.21	Ch1 - 68번 피이프 누수	복구중	2017.08.21
3.	2017.08.21	Ch1 - 68번 피이프 누수	복구중	2017.08.21
4.	2017.08.21	Ch1 - 68번 피이프 누수	-	-

The right side of the interface features a map of the Seosan area with a blue line representing a pipeline route. Above the map, there are buttons for different channels: Ch1, Ch2, Ch3, Ch4, Ch5, Ch6, Ch7, Ch8, Ch9, and Ch10. The map shows various landmarks and streets, with a blue circle highlighting a specific location on the pipeline.

-Search necessary information on MAP

# Maintenance Software

## Program

### Manage Detector

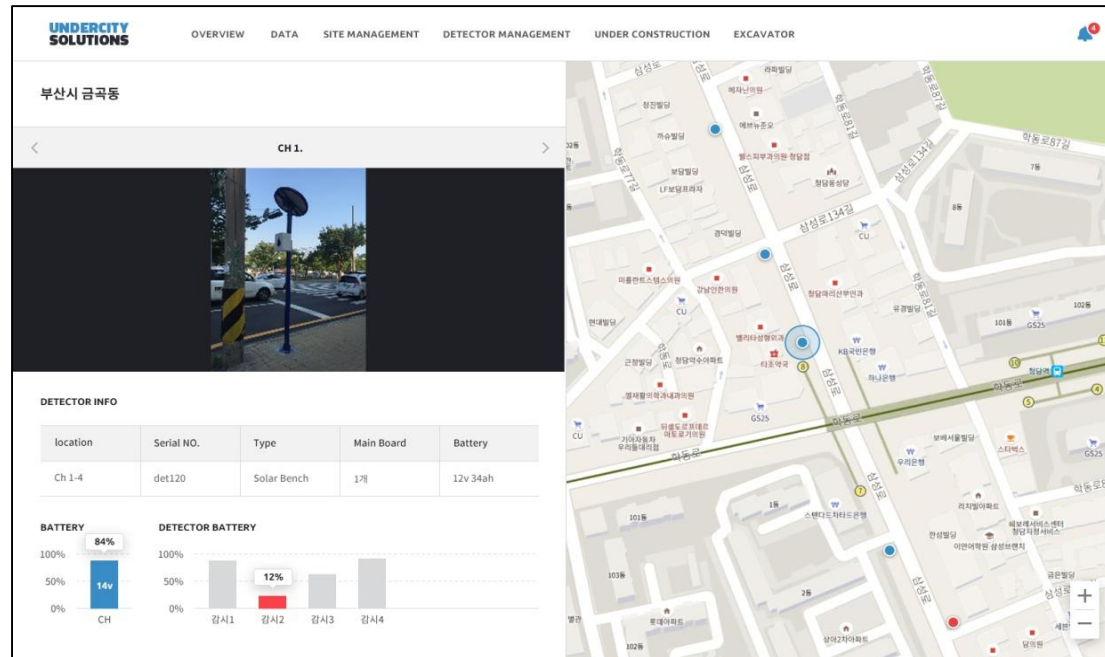

- Detector → Controlled Monitoring is possible
- Check Battery in real-time

# Maintenance Software

## Program

### Monitor Excavation works around

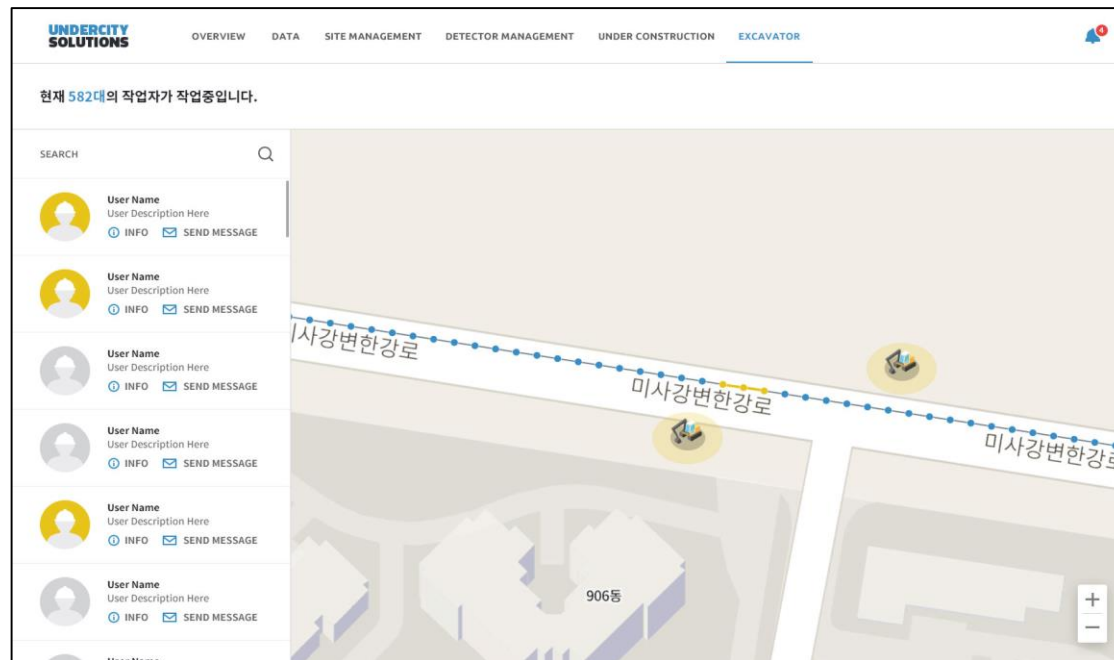

- Excavation work → real-time monitoring
- Communicate with Excavation Workers
- Prevent damage from excavation work

# Maintenance Software

## Program

### Alert Damage/Leak

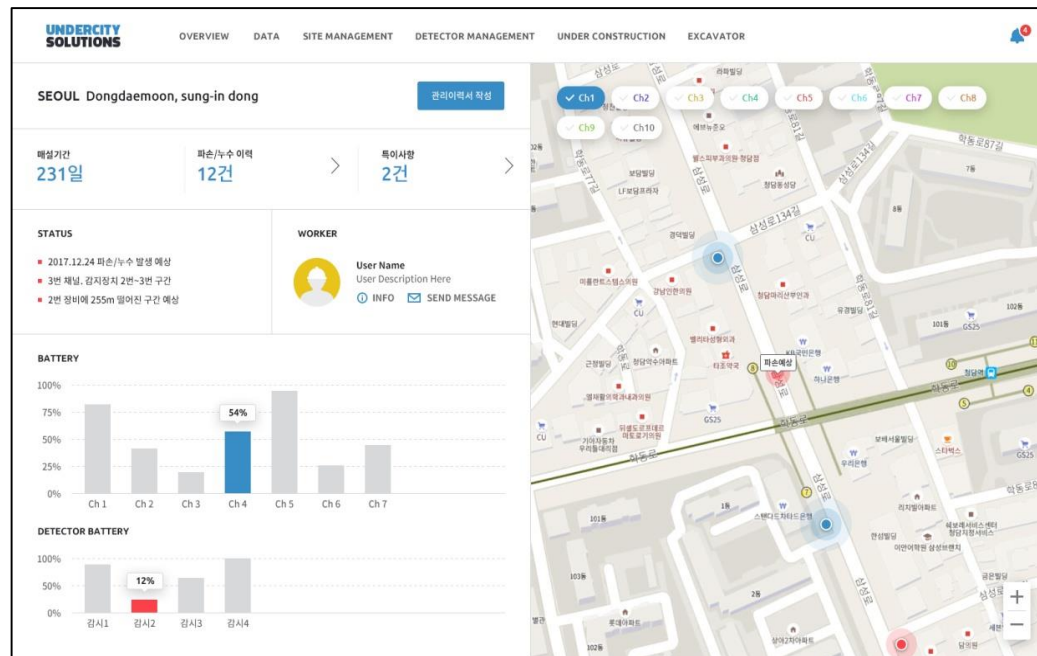

- Occurrence of Event → Location on the map
- Sound
- Deliver the message to Admin through APP

# Product

Field Applications

- Seosan
- Ansan
- Songsan Green City
- Incheon Gumdan

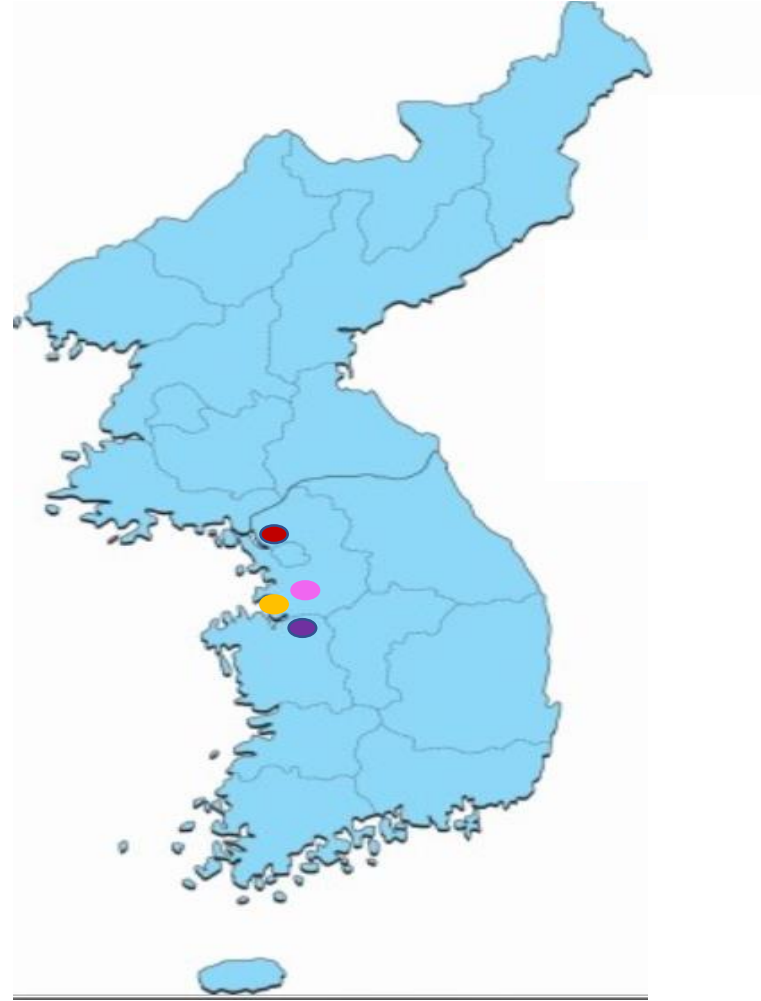

# Product

Field Applications

**Site :** Seosan Reused Water Conveying Pipe

**Client :** Seosan City

**Pipe Size :** D500 (GRP)

**Extension Distance :** 1,000m

**System Type :** Damage Prevention and  
Damage/Leak Detection System

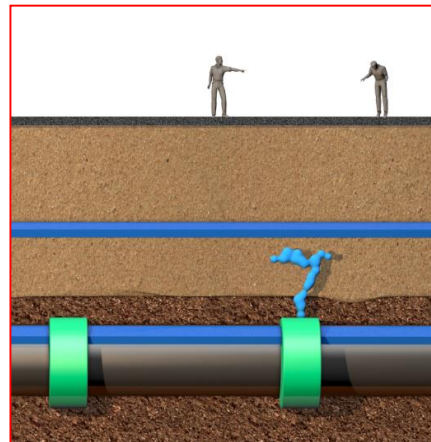

# Product

Field Applications

**Site :** Ansan Waterworks Service Construction

**Client :** DAEWOO

**Pipe Size:** D250 (PE pipe)

**Extension Distance:** 2,260m

**System Type :** Damage Prevention and  
Leak Detection System

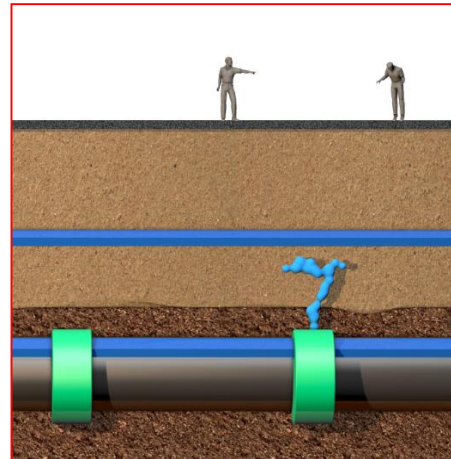

# Product

Field Applications

**Site :** Songsan GC Smart City Construction Business

**Client :** K-Water

**Pipe Size :** D200 ~ D350 (PE pipe)

**Extension Distance :** 14,000m

**System Type:**

Pipe Damage Prevention System

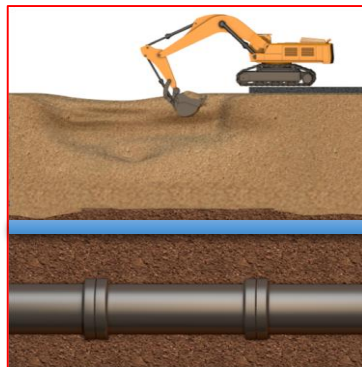

# Examples

## Field Applications

Site : Songsan GC Smart City Construction

### <System Application Effects>

1. Construction in progress after installing Detector
2. New City housing site/ Water Pipe installed first
3. Afterwards - Gas, Electricity, Communication line
4. 4. when pipe was damage from neglect
  - 1) Prevent Pipeline Damage
  - 2) Charge Restoration Fee
5. 14km Construction Site / 158 places damaged  
(Average per 88m section damaged)

Classification	Damage #
1. Electricity	25
2. Heat	6
3. Communication	20
4. u-city	40
5. Gas	27
6. Etc	40
<b>Total</b>	<b>158</b>

# Product

## Field Applications

**Site :** Incheon Geomdan Agriculture Substitute Facility

Water Pipe Installation

**Client:** Korea Rural Community Corporation

**Pipe Size :** D1000 (polyethylene coating steel pipe)

**Distance Extension :** 2,820m

**System Type :** Damage Prevention and  
Damage/Leak Detection System

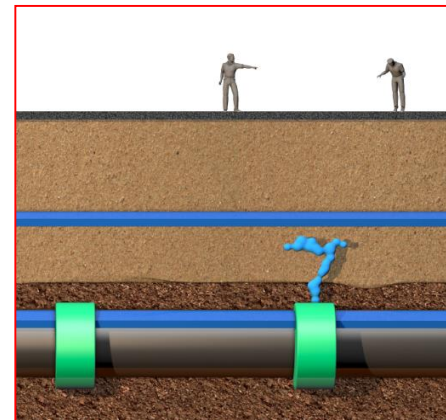
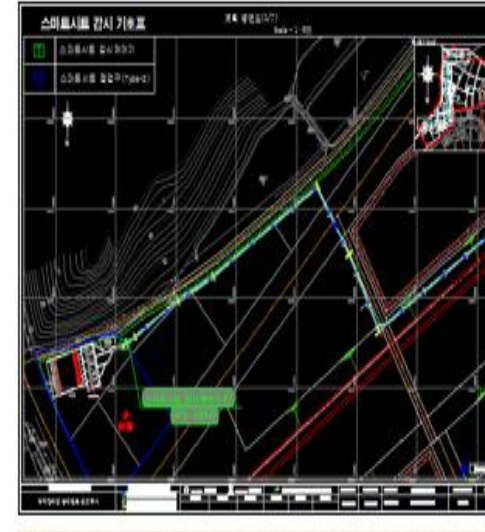

# Effects

## Competitive Advantages

Damage Prevention

Fast & Accurate

Maintenance:  
Easy & Affordable

Beginning of the Construction

ZERO Restoration Fee

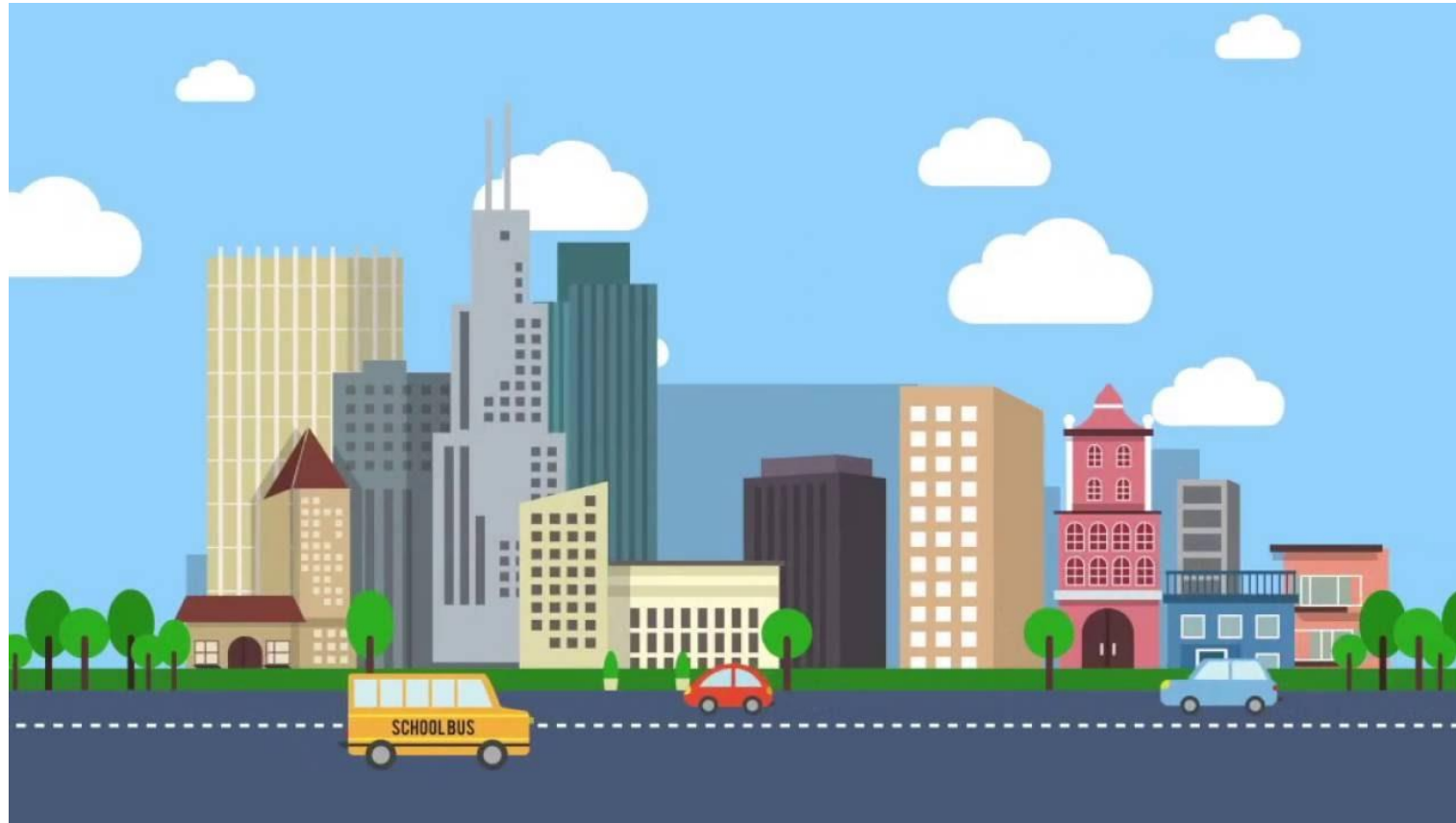

**Reference:** Youtube, flat city animation by Alexey Onishchenko

Thank you for listening

(16226) Ace Gwanggyo Tower1, #207  
Daehak-4ro, Youngtong-gu  
Suwon, Gyeonggi-do, South Korea

Hyojung Kim / Global Sales  
p. +82) 31-212-5565  
e. [khyoj11@cowithone.com](mailto:khyoj11@cowithone.com)